

INITIAL RECEIPT

**United States Department of the Interior
Bureau of Land Management
DIV OF LANDS, MINRLS & ENERGY
ONE N CENTRAL AVE
PHOENIX, AZ 85004 -4427
Phone: 602-417-9200**

Receipt	
No:	4728744

Transaction #: 4854383
Date of Transaction: 04/27/2020
CUSTOMER:
STEVEN E NEEDHAM 2031 E PARADISE LN PHOENIX, AZ 85022-3439 US

LINE #	QTY	DESCRIPTION	REMARKS	UNIT PRICE	TOTAL
1	1.00	LOCATABLE MINERALS / MINING CLAIMS-NEW, UNADJUD, ONE OR MORE AUTH NOS / NEW MINING CLAIM PROCESSING FEE CASES: AMC459869/\$20.00		- n/a -	20.00
2	1.00	LOCATABLE MINERALS / MINING CLAIMS-NEW, UNADJUD, ONE OR MORE AUTH NOS / NEW MINING CLAIMS LOCATION FEE CASES: AMC459869/\$40.00		- n/a -	40.00
3	1.00	LOCATABLE MINERALS / MINING CLAIMS-NEW, UNADJUD, ONE OR MORE AUTH NOS / NEW MINING CLAIMS MAINTENANCE FEE CASES: AMC459869/\$165.00		- n/a -	165.00
TOTAL:					\$225.00

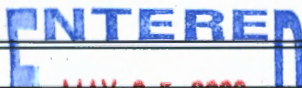
PAYMENT INFORMATION			
NOTE: Items will appear on credit card statement as "Bureau of Land Mgmt CO".			
1	AMOUNT:	225.00	POSTMARKED: N/A
	TYPE:	CREDIT CARD	RECEIVED: 04/27/2020
	NAME:	NEEDHAM, STEVEN E 2031 E PARADISE LN PHOENIX AZ 85022-3439 US	
	CARD NO:	XXXXXXXXXXXX2337	AUTH CODE: 06391C
	NAME ON CARD:	STEVEN NEEDHAM	
	SIGNATURE:	BY MAIL	
			

BY: Ram

TRANSFERS

CORRESPONDENCE

MAINTENANCE FEES
WAIVERS
POL/NOI

MISCELLANEOUS

**LOCATION NOTICES
AMENDMENTS
STATUS SHEET
GEO REPORT/MTP**

MINING CLAIM STATUS REPORT - Assessment Year 2020

Data Entered: 5/5/2020

MTP Checked By: 5/5/2020
GEO Checked By: 5/5/2020

LEAD SERIAL NUMBER: AMC 459869 thru AMC _____

NUMBER OF CLAIMS & TYPE:

____ LODE
1 PLACER
____ ASSOCIATION PLACER
____ MILL SITE
____ TUNNEL SITE

CHARGES:

Processing Fee @ \$20 = \$ 20
Location Fee @ \$40 = \$ 40
Maintenance Fee @ \$165 = \$ 165
Add'l Maint Fee for Assoc Placer = \$ _____
SUBTOTAL \$ _____
Other Fees \$ _____
Other Fees \$ _____
TOTAL \$ 225

TOTAL ACREAGE: _____ Per Claim
(Placer Only)

NUMBER OF LOCATORS: _____

DOCUMENTS RECEIVED VIA: Over-the-Counter [] Mail **TIMELY FILED:** Yes No []

LEGAL DESCRIPTION: T 7N R 1W SEC 12
T _____ R _____ SEC _____
T _____ R _____ SEC _____
T _____ R _____ SEC _____
T _____ R _____ SEC _____

BLM [] FOREST SERVICE [] _____ SUBJ TO PL 359: Yes [] No []
WILDERNESS AREA [] _____

SPLIT ESTATE: N/A [] SX [] PX [] OTHER [] _____
SRHA [] Was proper Notice filed if located on SHRA Land? Yes [] No []

RECONVEYED MINERALS ON BLM LAND REQUIRE OPENING ORDER FROM 1944 TO 1993:

Open to Entry On _____ N/A []

COMMENTS/STATUS: VOID [] PARTIALLY VOID [] PVT MINERALS [] WITHDRAWN LANDS []
OTHER [] _____

[] Claimant acknowledges that portions of the following claim(s) site(s) may be void or voidable.

Printed Name of Claimant _____ Signature of Claimant _____

*****FINAL ADJUDICATION*****

DATE _____ INITIALS _____

AMC 459869

2647

* return too



LOCATION NOTICE FOR PLACER MINING CLAIM

Amendment BLM Serial # _____

NOTICE IS HEREBY GIVEN that the Hard Times

_____ placer mining claim has been located by

* Steven E. Needham whose current mailing address is 2031 E. Paradise Ln.
Phoenix, AZ, 85022

RECEIVED
BLM STATE OFFICE
2020 APR 24 A 9 14
PHOENIX, ARIZONA
BLM
Date
Stamp

The general course of this claim is rectangular and it is situated in Yavapai County, Arizona. This claim is 1,320 feet in length and 660 feet in width.

20 Total Claim Acreage. This claim runs from the location monument on which this location notice is posted at the NW corner of the claim approximately 660 feet in a Easterly direction to the East end line and 1,320 feet in a Southerly direction to the South end line. This claim is marked by four monuments, one at each corner of the claim.

The location monument on which this notice is posted is situated within Section 012, Township 007 N, Range 001 W, Gila Salt River Base and Meridian, Arizona. This claim encompasses portions of the following legal subdivision(s) if located by legal subdivision or the following quarter section(s), section(s), Township(s) and Range(s) W 1/2 SE 1/4 NE 1/4, Sec. 12, T. 7N., R. 1W.
_____, Gila Salt River Base and Meridian, Arizona.

The locality of this claim with reference to some natural object or permanent monument and additional information (if any) concerning its locality are as follows: The S.W. corner of the claim is 2,734 feet due East and 2,451 feet due North of Mud Spring.
_____ The above information is shown on the attached map.

DATED AND POSTED on the ground this 28TH day of January, 2020.

LOCATOR(s) AGENT

Print Name(s) Steven E. Needham

Signature(s) [Handwritten Signature]

Form MCF102
Revised Oct 2018

AMC459869

MINING CLAIM MAP

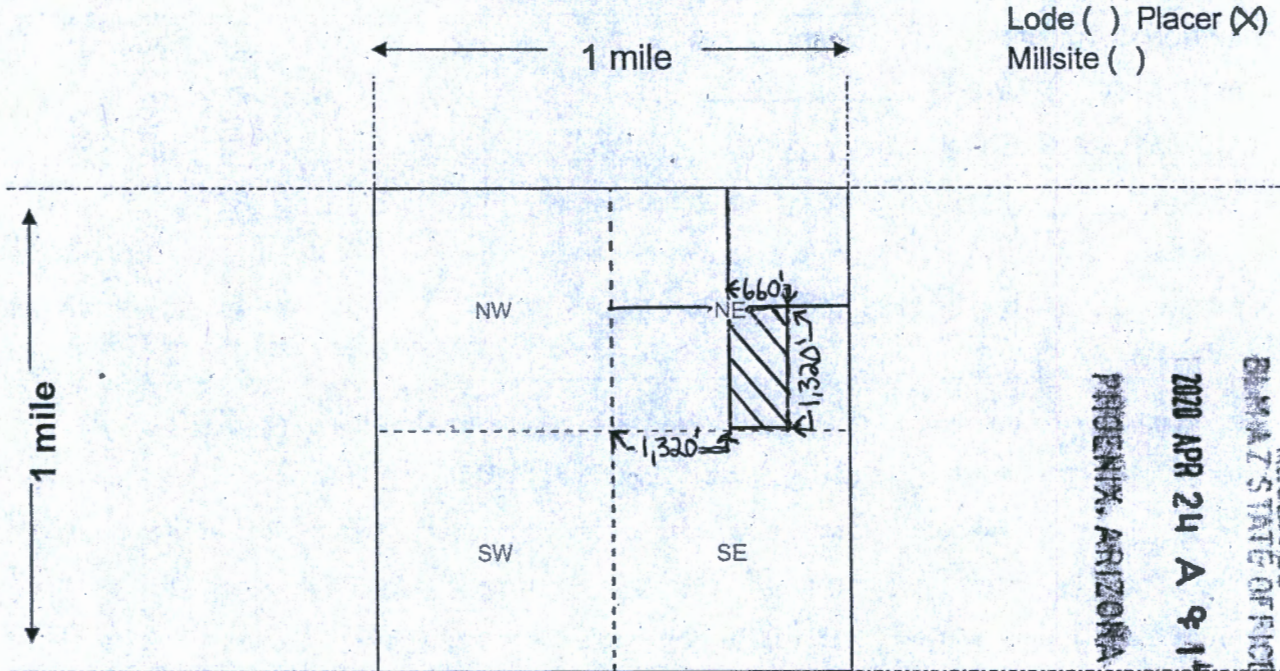

RECEIVED
BIA & Z STATE OFFICE
2020 APR 24 A 9 14
PHOENIX, ARIZONA

Scale: 1" = 2000 feet



1. The above map depicts the Hard Times mining claim, which is located in Section (s) 012, Township 007 N, Range 001 W, Gila and Salt River Base and Meridian, Yavapai County, Arizona. Total claim acreage is 20 acre

2. The type of corner and location monuments used are as follows: 4 feet high, 1 1/2" x 1 1/2" solid wood, base of stone corner monuments, and location monument.

3. The bearings and distances in degrees and feet between claim corners and to a public land survey monument are as depicted on the map.

4. If the claim is a placer or millsite claim with exterior limits conforming to legal subdivisions of the public survey, provide a legal description of the claim The S.W. corner of the claim is 1,320 feet due East of the center of Section 12, T.7N., R.1W., G.S.R.M. Location Monument at N.W. corner of the claim.

Form MCF100a
Revised Oct 2018

AMC 459869

Date and Time Run:
5/5/2020 8:39:07 AM

DEPARTMENT OF THE INTERIOR
BUREAU OF LAND MANAGEMENT
Case Recordation

Geographic Report with Land

Disposition is equal to **AUTHORIZED , CANCELLED , EXPIRED , PENDING , REJECTED , RELINQUISHED , WITHDRAWN**
and Meridian Township Range Section is equal to **14 0070N 0010W 012**
and Admin State is equal to **AZ**

DEPARTMENT OF THE INTERIOR
BUREAU OF LAND MANAGEMENT
Case Recordation
Geographic Report with Land

Admin State: AZ
Geo State: AZ

Serial Number	Total Case Acres:	Casetype	Case Disp	Mer	Twp	Rng	Sec	Sur Type	Sur Nr	Suf	Subdivision	Act Pend
AZA 019334	33.000	282201	AUTHORIZED	1A	00/RUN	0010W	012	ALI Q			E2;	
AZA 030330	1.000	293200	EXPIRED					ALI Q			E2;	
AZA 030598	1.000	293200	EXPIRED					FF		1	PORTION OF;	
AZA 030745	1.000	293200	EXPIRED					ALI Q			ALL;	
AZA 031778	1.000	293200	EXPIRED					FF			PORTION OF;	
AZA 032703	2.450	281001	AUTHORIZED					ALI Q			N2;	Y
	2.450											
AZA 034458	1.000	293200	PENDING					FF			PORTION OF;	

STEVEN NEEDHAM
518-615-4787
2031 E PARADISE LN
PHOENIX AZ 85022

0.1 LTR 1 OF 1

SHIP TO:

ATTENTION ACCOUNTS
602-417-9200
BUREAU OF LAND MANAGEMENT
ATTENTION ACCOUNTS
SUITE 800 (8TH FLOOR)
ONE NORTH CENTRAL AVE.
PHOENIX AZ 85004-4427

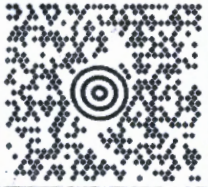

AZ 850 9-10



UPS NEXT DAY AIR

TRACKING #: 1Z K3T 885 25 9626 5621

1

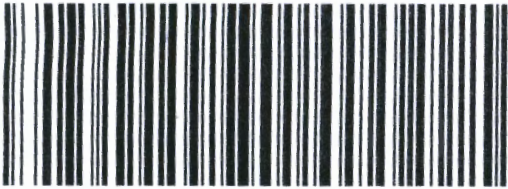

BILLING: P/P

XOL 20.03.09

NV45 83.0A 12/2019



BUREAU OF LAND MANAGEMENT
7E 800
N CENTRAL AVE
HOENIX AZ 85004

BROWN S: ORANGE
1004 - 1060
ZK3T895269828
5621
1030

SHIP TO: STEVEN NEEDHAM
2031 E PARADISE LN
PHOENIX AZ 85022

RECEIVED
BLM AZ STATE OFFICE

2020 APR 24 A 9 14

PHOENIX, ARIZONA

Steven E. Needham
2031 E. Paradise Ln.
Phoenix, AZ 85022-3439

Bureau of Land Management
* Attention Accounts *
One North Central Ave.
Suite 800 (8th Floor)
Phoenix, AZ 85004-4427